

TESTING FOR IRON TRACES: A chemist in the pasture laboratory at the Waite Agricultural Institute measuring small traces of iron in pasture grasses with the aid of a colorimeter.

AN ATTENDANT at the Waite Agricultural Institute placing samples of a hundred seeds in an incubator for test germination. This incubator varies in temperature from compartment to compartment from 45 deg. centigrade to two deg. centigrade.

A DV. 1 - 8 - 29.

SCIENTIFIC EXPEDITION TO CENTRAL AUSTRALIA

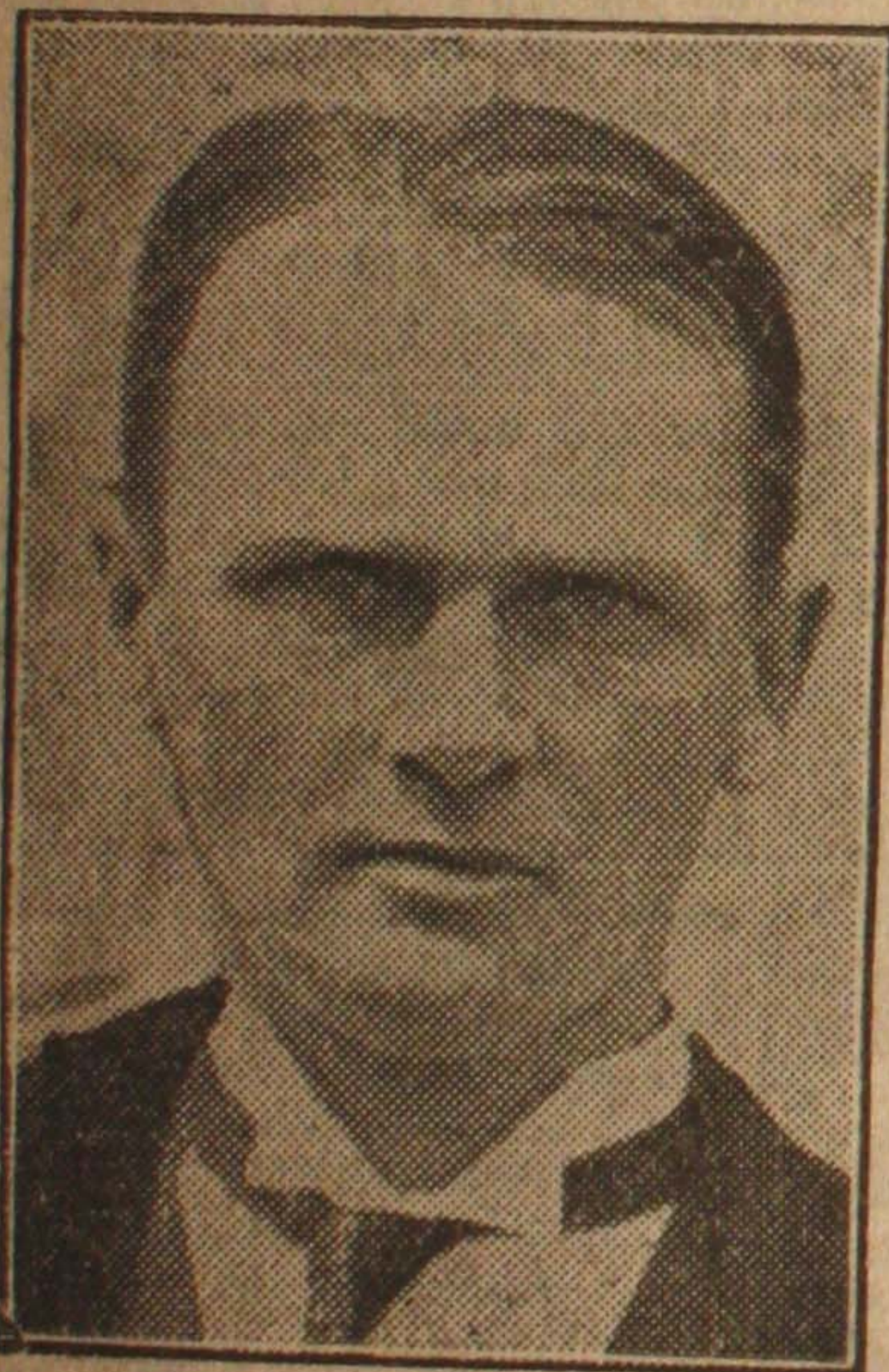

Dr. T. D. Campbell

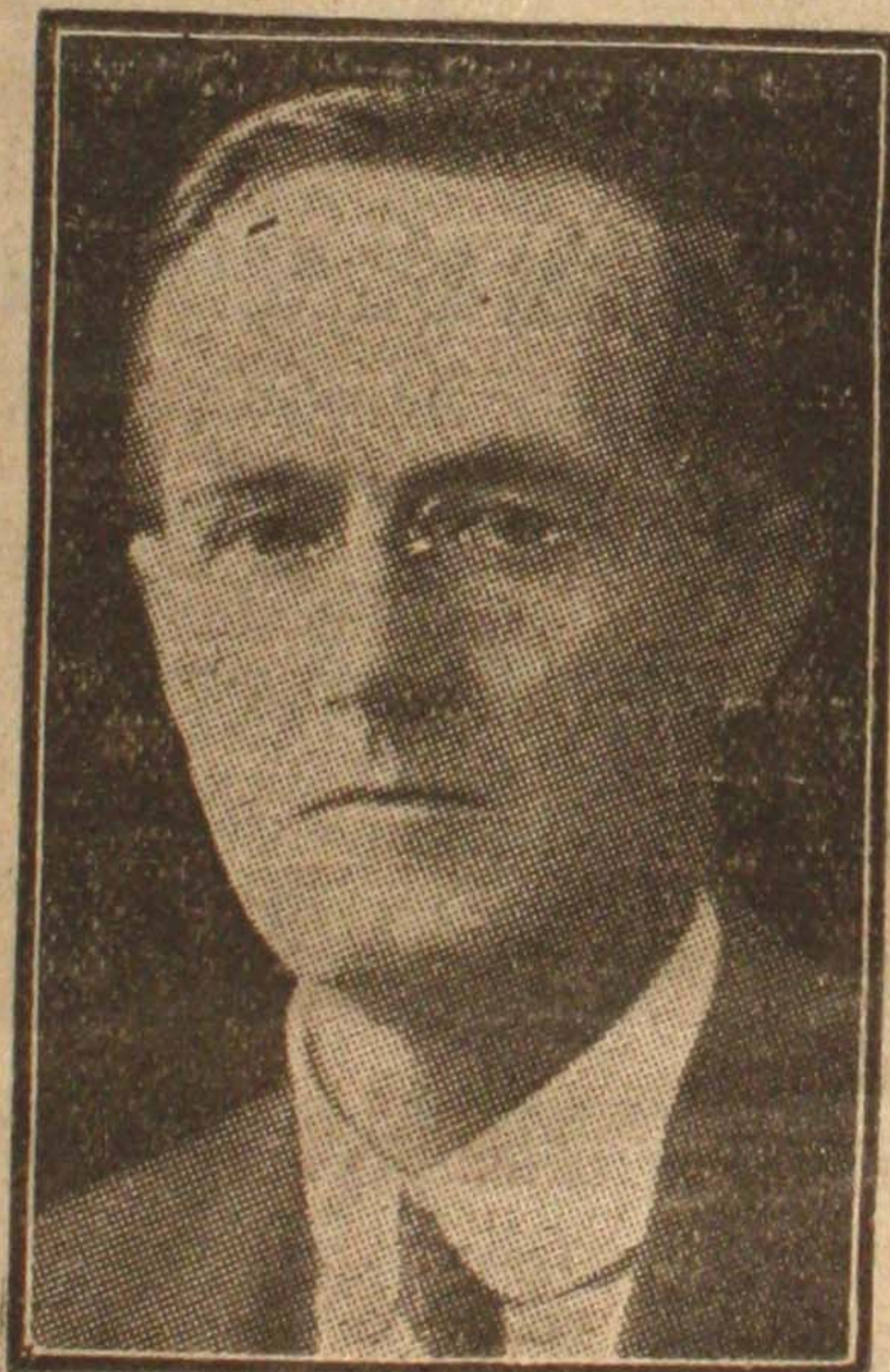

Prof. Harvey Johnston



Prof. Cleland



Dr. H. Davies

SOME OF THE MEMBERS.

An important scientific expedition, organised by the Board of Anthropological Research of the University of Adelaide, will leave by train on Sunday for Central Australia. They will collect important data regarding the aborigines of the Arunta and Luritcha tribes. From the left—Dr. T. D. Campbell and Professors T. Harvey Johnston, J. B. Cleland, and E. Harold Davies.