



OFFICE OF THE HIGH COMMISSIONER  
FOR THE WESTERN PACIFIC,  
SUVA, FIJI,

No. 2774.

18th February, 1936.

Sir,

I am directed by the High Commissioner for the Western Pacific to inform you that it is proposed to nominate you to represent the Gilbert and Ellice Islands Colony at a Conference and Seminar on Education in Pacific Countries which is being planned to take place at Honolulu during the period from approximately the 27th June to the 7th August, 1936, and the necessary extension of leave will be arranged accordingly.

2. It is understood that provision will be made by the Conference organisers for board and lodging in Honolulu and for travelling expenses from and to New Zealand. If that however should not prove to be the case, reasonable living expenses during the period of your stay at Honolulu will be met by the Colony Government on presentation of your claim duly supported by receipts, and an imprest to cover outpayments

H. E. Maude, Esquire,  
C/o Sir Carrick Robertson,  
"Rannock,"

Epsom,  
Auckland, New Zealand.



- 2. -

outpayments will be advanced to you before your departure from New Zealand.

3. From the date of your departure from New Zealand until that of your return to the Colony you will be regarded as on duty on full pay.

I am,

Sir,

Your obedient servant,

Secretary to the High Commission.



2, Richmond Terrace  
Whitehall, S.W.1.

5th March, 1936.

Dear Maude,

We have heard from your High Commissioner that he is arranging for your attendance at the Honolulu Conference. You will receive full instructions from him regarding these arrangements and I am writing only to say how delighted I am that these arrangements have been found possible. I have given the organiser of the Conference your name and address and you will no doubt be hearing from him. His address is :-

Dr. F. M. Keesing,  
University of Hawaii,  
Honolulu,  
Hawaii.

You are, of course, at liberty to correspond direct with him. As soon as you know your date of sailing and arrival you will no doubt inform him.

We shall look to you at the Conference for as full information as you can give us regarding local needs and conditions in the Gilbert and Ellice Islands. I shall bring with me the latest facts and figures that we

"Rannoch",  
Almorah Road,  
Epson,  
Auckland. S.E.1.  
New Zealand.

20th March, 1936.

Dear Dr. Keesing,

I should be grateful if you would send me full particulars concerning the "Seminar-Conference on Education in Pacific Countries", to be held in Honolulu from the 27th June to the 7th August, as I have received a letter from the Western Pacific High Commission in Fiji informing me that I have been nominated to represent the Gilbert and Ellice Islands Colony.

The only two ships leaving New Zealand about the time at which the Conference commences are the "Monterey", arriving in Honolulu on the 8th June, and the "Aorangi", arriving on the 3rd July. I should be grateful for your advice as to which ship to take as it might not be possible for me to obtain accommodation in Honolulu if I arrived early, on the former vessel, whereas the latter ship arrives after the Conference has commenced. Either sailing suits me.

I should be glad if you would also let me

know whether it is all right for me to bring my wife with me to Honolulu. Since our home is in the Gilbert Islands and we are not New Zealanders I am not anxious to have to leave her alone in New Zealand.

I am sorry to have to bother you with questions but as the bookings on the Union and Matson boats during June are likely to be heavy I am anxious to reserve accommodation as far in advance as possible.

Yours sincerely,

(Signed). H. E. Maude.

# THE UNIVERSITY OF HAWAII

HONOLULU, HAWAII

March 28, 1936

Mr. H. E. Maude  
Care of Sir Carrick Robertson  
Rannock  
Epsom  
Auckland, New Zealand

Dear Sir:

We have just received word from Mr. Mayhew, of the Colonial Office, London, that you are being named as the representative of the Gilbert and Ellice Islands Colony to come to the Seminar-Conference on Education in Pacific Countries, being held in Honolulu from June 30 to August 7. I believe he will have sent on to you an official announcement of the gathering, but in case you have not received it I am enclosing one.

You will be interested to know that a large number of Pacific countries will be represented other than the British Colonial areas. Australia, New Zealand, the United States, Japan, China, French Indo-China, the Netherlands, and Latin America, have groups or individuals coming, also perhaps Canada, India, and South Africa. We are trying to confine the number to forty or fifty so that the gathering will not become formal and unwieldy. Before long we shall send you a programme outline, and so you will be able to know at which points you can contribute best.

Regarding your travel to Honolulu, the arrangements are being made by the Crown Agents for the Colonies, London. The boat you will no doubt be coming by is the "Aorangi", arriving here July 3. This is a little later than the opening date, as previously announced. Probably, however, the representatives from the American mainland, and also some of those from the Orient, will not be arriving until July 2. Either the formal opening date will be postponed correspondingly (it was originally fixed to coincide with the start of our University summer session), or at least the earlier proceedings will be of such a nature as to be easily caught up by delegates from the South.

Again expressing our pleasure at the prospect  
of having you with us,

Yours sincerely

A handwritten signature in cursive script, appearing to read "F. M. Keesing".

F. M. Keesing  
Co-Director of the  
Seminar-Conference

Announcing a  
**Seminar-Conference  
on Education  
in Pacific Countries**

to be held in

**Honolulu, Hawaii**

**From June 30 to August 7, 1936**



Sponsored jointly by the  
**UNIVERSITY OF HAWAII**  
and **YALE UNIVERSITY**  
with the assistance of the  
**CARNEGIE CORPORATION**

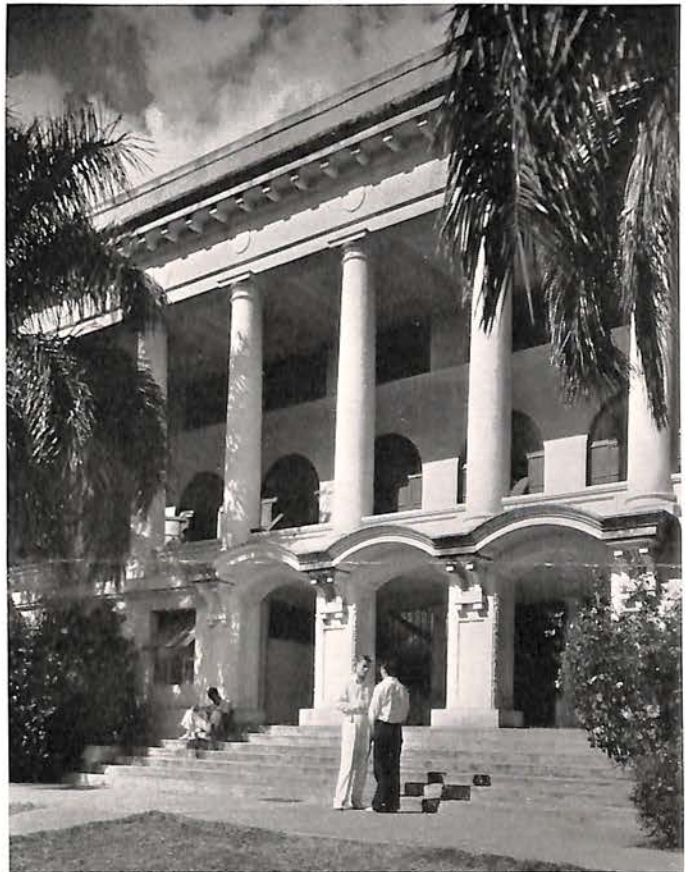

THE PURPOSE of this Seminar-Conference is to offer to a selected group of administrators, educators and scholars from the different Pacific countries the opportunity to study and discuss the racial, cultural and educational problems which have arisen as a result of the modern contact of peoples, and to secure an interchange of experience as to how such problems are being dealt with. The gathering will be held in conjunction with the annual six weeks' Summer Session of the University of Hawaii.

THE MEMBERSHIP of the Seminar-Conference will consist of directors of education, school principals and other leaders in both government and mission work, social scientists, social workers, and other vitally interested people. Representatives are expected from Australia, Canada, China, Great Britain, Japan, New Zealand, and the United States, and from American, British, Dutch and French dependencies in the Pacific.



Among those who are expected to attend are:

Charles T. Loram, LL.B., Ph.D., Sterling Professor of Education, Yale University; formerly of South Africa.

Arthur I. Mayhew, C.I.E., M.A. (Oxon.), Secretary of the British Government's Education Committee, Colonial Office, London; formerly of the Indian Civil Service.

J. Leighton Stuart, D.D., Litt.D., President of Yenching University; trustee of the China Foundation for the Promotion of Education and Culture.

W. Carson Ryan, Ph.D., Director of Research on Planning and Development, United States Indian Service, Washington, D.C.

Leo M. Favrot, General Field Agent, General Education Board, Baton Rouge, Louisiana (Negro education).

One representative or more from Japan, not yet named, but whose interests include colonial education.

Dr. B. Schrieke, Director of Education, Netherlands East Indies; Professor of Social Anthropology, University of Batavia; Director of the Batavia Museum.

Dr. Francisco Benitez, Dean of the College of Education, University of the Philippines, Manila.

A representative of French Indo-China, and perhaps of other French colonies in the Pacific.

A. P. Elkin, Ph.D., Professor of Anthropology, University of Sydney; Director of Anthropological Research, Australian National Research Council; and perhaps two other Australian representatives.

Peter H. Buck (Te Rangi Hiroa), D.S.O., M.D., Bishop Museum; formerly of New Zealand.

Representatives of British dependencies in the Pacific; Malaya, Hongkong, Fiji, Solomons, Tonga, Gilbert and Ellice Islands.

E. W. P. Chinnery, Dip. Anth. (Cantab.), Government Anthropologist and Director of Native Affairs, Mandated Territory of New Guinea.

F. E. Williams, M.A., B.Sc., Dip. Anth. (Oxon.), Government Anthropologist, Papua.

A representative, not yet named, from New Zealand.

A representative of the Barstow Foundation, working in American Samoa; and one from the Mandated Territory of Western Samoa.

Representatives of Hawaii will comprise a small number of selected educators and scientists of that territory.

THE PLAN OF WORK will be as follows: Members of the group will meet for three hours each morning from Mondays to Fridays for seminar study and discussion. Leaders will be drawn from among their number, according to the nature of the topics being worked upon from day to day, so that all will have the maximum opportunity to contribute. On certain afternoons and evenings there will be special group meetings, or else lectures of general interest. Among the topics that will be dealt with are:

- (a) A comparative study of the development of educational policies in the different Pacific countries, and of how local needs and problems are being met.
- (b) The wider circumstances of racial and cultural contact with which education is concerned.
- (c) The educability of human material in the Pacific lands, including so-called primitive peoples.
- (d) The alternatives of encouraging indigenous development among minority groups, or of seeking to assimilate them into the dominant peoples.
- (e) Local economic and other circumstances as shaping and limiting forces in education; vocational education.
- (f) Language problems.
- (g) Higher education; the "white collar" tradition.
- (h) Possible increased international collaboration in education and related matters.
- (i) The contribution anthropology, psychology and similar human sciences can make to the educator, administrator and other practical worker.

FACILITIES FOR STUDY are abundant in Honolulu. The library of the University of Hawaii possesses extensive material on the Pacific area. The Institute of Pacific Relations has a special collection of books and documents housed on the campus. The Bernice P. Bishop Museum library and collections, widely known to students, are accessible. A number of scholars prominent in various fields of knowledge and coming from different countries will be in Honolulu at the time as members of the regular Summer Session faculty in the University. Hawaii itself, as a place where peoples with diverse racial and cultural heritages, Occidental and Oriental, are meeting and mingling, offers a practical laboratory for human studies.

ACADEMIC CREDIT can be secured for work done by members of the group. Arrangements for this will be made by the Director of the University Summer Session. This, however, is not a primary purpose of the gathering.

ACCOMMODATION AND BOARD will be provided without cost for all authorized members of the Seminar-Conference, probably at Atherton House on the University of Hawaii campus. It is hoped that the governments or interested organizations will be prepared to meet the travel expenses of their representatives to Hawaii, where this is necessary.

APPLICATIONS for membership in the Seminar-Conference by persons in or passing through Honolulu at the time, as in the case of teachers, government officials on furlough, or research students, will be given consideration.

ALL CORRESPONDENCE relating to the Seminar-Conference should be addressed to Dr. F. M. Keesing, Department of Anthropology, University of Hawaii.

"Rannoch",  
Almora Road, Epsom,  
Auckland, N.Z.  
31st March, 1936.

Sir,

I have the honour to acknowledge the receipt of your letter of the 18th February informing me that I have been nominated to represent the Gilbert and Ellice Islands Colony at a Seminar-Conference on Education in Pacific Countries to be held at Honolulu from the 27th June to the 7th August, 1936.

2. I am extremely grateful at being afforded the opportunity to attend this Conference and have got into touch with the representatives from New Zealand and the organiser of the Conference, Dr. F. M. Keesing, in order to ascertain the most convenient date for sailing.

3. I should be grateful if I might be given permission to leave for Fiji by an earlier vessel in order to settle a few official questions and at the same time take the opportunity to see the headquarters of the Western Pacific administration.

I have the honour to be,

Sir,

Your obedient servant,

(Signed). H. E. Maude.

Commissioner for Native Lands,  
Gilbert Islands.

The Secretary,  
Western Pacific High Commission,  
Suva, Fiji Is.

Proposed Seminar Course for the Pacific Education Conference,  
University of Honolulu, 1936.

Educational Aims and Methods in the Tropical  
Dependencies of the British Empire.

- (a) The results of education in British India 1857/1921 and their bearing on colonial education problems.
- (b) Educational policy in Tropical Africa since the establishment of the Advisory Committee on Education in the Colonies, 1925, with special reference to educational problems in the Pacific and Far Eastern Dependencies.
- (c) Educational progress and problems in Hong Kong, British Malaya, Fiji, Gilbert and Ellice Islands and Tonga.

Representatives from Hong Kong, British Malaya and Fiji will give information regarding their respective areas under item (c).



2, Richmond Terrace,  
Whitehall, S.W.1.

6th April, 1936.

Dear Maude,

With reference to the Honolulu Pacific Education Conference, which I understand that you are attending as a representative of the Gilbert and Ellice Islands, I enclose a statement of a seminar course on education in the British Dependencies which I have suggested to the Conference organisers in response to their request. I have told them that I will undertake sole responsibility for items (a) and (b), i.e. I will give some lectures and moderate discussion on these subjects. As regards (c) I have said that I shall be glad to supplement and enlarge on such information as the colonial representatives may give and to act as Chairman or moderate discussion on these topics if desired.

2. I hope that I may assume that you will bring with you, or get sent from the Gilbert and Ellice Islands, necessary and up to date information with reports and statistics regarding educational progress and conditions in the Gilbert and Ellice Islands. I shall, of course, bring with me such material referring to the Gilbert and Ellice Islands as I am able to collect from the Colonial Office or

2.



from the records of the Advisory Committee on Education in the Colonies. We can discuss in detail the distribution of the work, so far as the Gilbert and Ellice Islands are concerned, when we meet. I am looking forward very much to meeting you at Honolulu, where I hope to arrive on 24th June. I hope that we shall be able to arrange some meetings of the British Dependencies representatives during the Conference to discuss subjects common to all the Dependencies.

3. The other Dependencies represented will be Malaya, Hong Kong and Fiji.

Yours very sincerely,

*Arthur Maude*

H. E. Maude, Esq.



OFFICE OF THE HIGH COMMISSIONER  
FOR THE WESTERN PACIFIC,  
SUVA, FIJI,

No. 2774.

9th April, 1936.

Sir,

I am directed by the High Commissioner for the Western Pacific to acknowledge the receipt of your letter of the 31st March, relative to your representation of the Gilbert and Ellice Islands Colony at the forthcoming Conference on Education in Pacific Countries to be held at Honolulu from June to August next.

2. His Excellency approves the proposal in paragraph 3 of your letter, but, as it is desirable to avoid travelling in a foreign vessel, it will be necessary for you to proceed to Suva in the R.M.S. "Aorangi" scheduled to leave Auckland on the 28th April, continuing your voyage to Honolulu in the R.M.S. "Niagara" leaving Suva on the 29th May. This will involve a stay of four weeks in Suva.

3. In order to obtain the most economical passage rates it will be necessary for you to book in Auckland a return passage, Auckland-Honolulu-

H.E. Maude, Esquire,  
"Rannoch,"

Almorah Road,

Epsom,

Auckland, New Zealand.





- 2.-

lulu-Auckland. By booking the passage in New Zealand the cost of exchange is saved.

4. If no instructions with regard to your passage are received from Ocean Island in time, the Colony Agents in Auckland should, if they are unwilling to accept your instructions in the matter, communicate by telegraph with this office.

I am,

Sir,

Your obedient servant,

Secretary to the High Commission.



Suva, Fiji,

9th April, 1936.

My dear Maude,

You will have received by this mail my official letter relative to your proposed stay at Suva while en route to Honolulu to attend the Education Conference. I shall look forward with pleasure to your visit to Suva if you can manage the four weeks' stay here. His Excellency unfortunately will be leaving Suva, en route to England preparatory to assuming the duties of his new post in Trinidad, by the "Aorangi" on the 1st May.

2. With regard to the veto on your travelling by the American boat, you will no doubt understand that feeling in certain quarters on this subject runs high, hence the official attitude towards travelling in foreign vessels.

3. In case the position with regard to your wife accompanying you to Honolulu is not clear to you I would mention that in the telegraphic correspondence with the Secretary of State His Excellency proceeded on the assumption that your wife would be allowed to accompany you  
at



- 2. -

at public expense. The Colonial Office however vetoed this and the present position is that officially you will travel alone.

4. Mr. Barton, the new Colonial Secretary in Fiji, stated that he travelled to New Zealand on the same boat as you and Mrs. Maude, and that on your arrival in New Zealand you were taken seriously ill again. We have learned this with much regret, and trust that you are now well again. I may mention that it was partly for health reasons that you were selected for the mission to Honolulu.

With kindest regards to Mrs. Maude and yourself,

Yours sincerely,

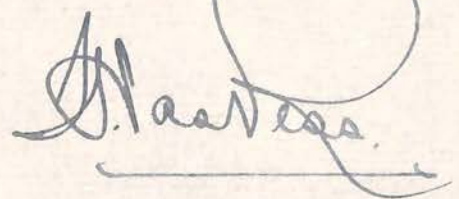
  
A. Maude

"Rannoch",  
Almorah Road,  
Epsom. S.E.1.  
19th April, 1936.

Burns, Philp & Co., Ltd.,  
Auckland. C.1.

Dear Sirs,

I should be grateful if you would code and telegraph the following official message to the Secretary to the Western Pacific High Commission, Suva, Fiji Islands:-

19th April - Keesing states majority representatives arriving July 2 and 3 and advises "Aorangi" consequently propose arrive Suva "Niagara" May 29.

Maude.

Yours faithfully,

(Signed). H. E. Maude.

H. E. Maude.

TELEGRAM.  
-----

From:- The Secretary to the High Commission,

To:- The Native Lands Commissioner, Gilbert Islands.

-----  
22nd April, 1936.

Rec'd: 23rd.

-----  
With reference to your telegram of the 19th. - Proposal  
approved of.

Secretary to High Commission.  
-----

# THE UNIVERSITY OF HAWAII

HONOLULU, HAWAII

April 28, 1936

Mr. H. E. Maude  
"Rannoch"  
Almorah Road  
Epsom  
Auckland. S.E. 1.  
New Zealand

Dear Mr. Maude:

Replying to your communication of 20th March, the main matter which was not dealt with in the letter I sent to you was concerning accommodation for Mrs. Maude.

Please bring her to Honolulu with you as I am sure she will enjoy it. We shall either give you a double room at the student hostel where nearly all the other representatives are staying, or else arrange for you to stay at a private hotel near the university. In the former case the cost for her board and lodging will be as low as could be arranged anywhere in Honolulu: \$100 for six weeks. In the latter it would be about \$70 a month. Your own board and lodging costs are of course being met by us.

As regards travel, I would recommend the "Aorangi" which gets here July 3, though if by chance you were returning to the Gilbert and Ellice islands directly from Honolulu via Samoa you could come by the Matson liner arriving here July 6, and so be able to tranship on the return trip from Pago Pago to Suva. Though your travel arrangements are being made by the Crown Agents, it may be well for you to pencil in a booking.

Enclosed you will find the tentative programme for the seminar-conference, also the first draft of a bibliography on education in Pacific countries, and a memorandum on conference preparation. You will see that the

4/28/36

programme is essentially elastic, and can be revised by the group as the meetings proceed. Rost-  
trum work is subordinated as far as possible to  
less formal discussion and interchange of exper-  
ience.

Now as to the specific contribu-  
tions we should like you to make, so far as we  
can anticipate them now. (a). Besides sharing  
with us throughout the sessions your knowledge of  
the problems, especially as they relate to your  
area, we are hoping that you will consent to give  
a thirty minute paper or address, which you will  
find provisionally put under section B.5, and  
titled "Culture Change and Education in the  
Gilbert and Ellice Islands". This is planned as  
one of six regional statements illustrating the  
results of human contact in the modern Pacific,  
these opening the way to regional comparisons and  
more general discussions. As I visualize it, the  
situation in the Gilbert and Ellice Colony would  
illustrate the experience of the many small, rela-  
tively isolated groups that have a very selective  
contact with western civilization. I think the  
accompanying expositions under section B will make  
quite clear what we have in mind. (b) The memor-  
andum on conference preparation covers four points  
with which you could further help. Regarding the  
first, I know you are not in a position to secure  
materials from your office, but at least it might  
be possible to gather some from the office of the  
High Commissioner as you come through Suva. May  
I reinforce point two by saying that if we can get  
regional statements of the kind referred to, they  
will provide in most convenient form a body of in-  
formation essential for the discussions, yet time-  
consuming in the extreme if presented verbally dur-  
ing the meetings. Point three gives scope for ex-  
position of both the special personal interests of  
members and the special problems which they see as  
looming most significantly in their areas. Point  
four is self-explanatory.

Looking forward to the pleasure of  
welcoming you in Honolulu, I am

Yours sincerely

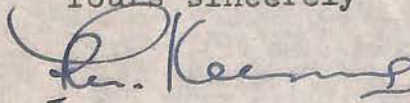

F. M. Keesing  
Co-Director of the  
Seminar-Conference

FMK:KL

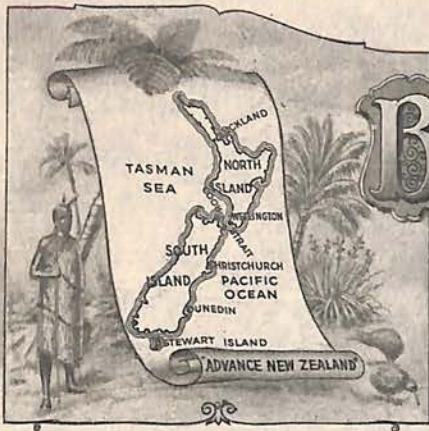

# BURNS, PHILP & COMPANY LTD

INCORPORATED IN AUSTRALIA

CAPITAL £2,000,000

MERCHANTS AND SHIPOWNERS

HEAD OFFICE: 7 BRIDGE ST. SYDNEY, N.S.W.

AUCKLAND, C.I.

C. P. O. Box 234

RHK:DM

9th May, 1936.

CODE ADDRESS: 'BURPHIL'

BRANCHES:

LONDON OFFICE: 'LONDON HOUSE'  
35 CRUTCHED FRIARS, E.C.3

SAN FRANCISCO OFFICE:  
MATSON BUILDING  
215 MARKET STREET

ADELAIDE	PT. MORESBY, PAPUA
BOWEN	SAMARAI
BRISBANE	RABAUL, NEW GUINEA
CAIRNS	KAVIENG
FREMANTLE	KIETA
GERALDTON	LOMBRUM
MELBOURNE	MADANG
NORMANTON	SALAMAU
THURSDAY I <sup>LD</sup>	AUCKLAND, N.Z.
TOWNSVILLE	WELLINGTON
	SOURABAYA, JAVA
	SAMARANG

AGENTS IN AUSTRALIA AND  
NEW ZEALAND FOR  
BURNS PHILP (SOUTH SEA) CO. LTD.

FIJI	SAMOA
SUVA	APIA
LEVUKA	PAGO PAGO
LAUTOKA	NEW HEBRIDES
LABASA	VILA
BA	SOLOMON I <sup>LDs</sup>
ROTUMA I <sup>LD</sup>	FAISI
SIGATOKA	GIZO
TONGA	MAKAMBO
NUKUALOFA	NAURU I <sup>LD</sup>
HAAPAI	NORFOLK I <sup>LD</sup>
VAVAU	NIUE I <sup>LD</sup>
GILBERT I <sup>LD</sup>	
TARAWA	

AGENCIES THROUGHOUT THE WORLD

Mr H.E. Maude,  
C/- Sir Carrick Robertson,  
"Rannoch,"  
Almorah Road,  
EPSOM. S.E.1.

Dear Sir,

A cable message to hand this morning from the Resident Commissioner, Gilbert & Ellice Islands Colony, Ocean Island, reads as follows :-

"URGENT 8th MAY FOLLOWING FOR MAUDE, PLEASE COMMENCE - HIGH COMMISSIONER ADVISES YOU SHOULD LEAVE FOR HONOLULU 'NIAGARA' 26th MAY FULLSTOP HAVE YOU RECEIVED INSTRUCTIONS FROM HIM QUERY RESIDENT."

We should be pleased to receive particulars from you, so that we may reply to this message.

Thanking you,

Yours faithfully,  
BURNS, PHILP & COMPANY, LIMITED,  
(Agents - WESTERN PACIFIC HIGH COMMISSION)

*H. E. Maude*  
Manager at Auckland.



"Rannoch",  
Almorah Road,  
Epsom. S.E.1.  
11th May, 1936.

Messrs. Burns, Philp & Co., Ltd.,  
Auckland. C.1.

Dear Sirs,

With reference to your letter of the 9th May,  
forwarding a cable from the Resident Commissioner, Gilbert  
and Ellice Islands Colony, I should be grateful if you  
would code and telegraph the following reply:-

11th May - Your telegram 8th May - Instructions  
received dated 22nd April.

Maude.

Yours faithfully,

(Signed). H. E. Maude.

H. E. Maude.

Extract. (For original see (66) in M.P. 92/33.)

Minute by His Excellency the Acting High  
Commissioner - dated 12th May, 1936.

---

3. When Mr. Maude arrives he should work on other papers than those affecting the Gilbert and Ellice - with the exception of education. I also think it would be as well to give him a note on the lines he should take at the Honolulu Conference. He must understand categorically that he is a Gilbert and Ellice delegate and not a critic of that or any other territory.

(Initialled) J.B.

12.5.35.

-----

TELEGRAM.  
-----

From:- The Resident Commissioner, Ocean Island,  
To:- The Acting High Commissioner.

No. 117.

21st May, 1936.

Your telegram No. 108, with regard to special subjects for discussion Holland suggests that Maude should refer to his letter of 29th July addressed to Dr. Keesing, University of Hawaii, a copy of which will be forwarded to Suva per "John Williams" due to leave Beru 8th June. Maude should also take opportunity of discussing with Mayhew, if present at Conference, matter of Grimble's collection of local tradition and his own book on history which I understand he is in process of writing.

Resident.

  
  
-----

THE UNIVERSITY OF HAWAII

HONOLULU, HAWAII

May 26, 1936

Mr. H. E. Maude  
Care of Sir Carrick Robertson  
Rannock, Epsom  
Auckland, New Zealand

Dear Mr. Maude:

Enclosed you will find a list of representatives coming to the Seminar-Conference from outside Hawaii--it is not complete but will give you an advance idea. As I am not sure in all cases whether representatives coming from the south are travelling by the "Aorangi" or the "Mariposa" you can look at the passenger list when you get aboard so as to make connections with those on your boat.

Looking forward to greeting you here,

Yours sincerely,

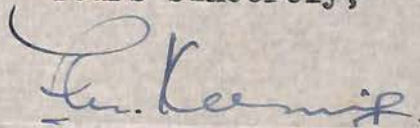

F. M. Keesing  
Co-Director of the Seminar-  
Conference

FMK/f  
Enc.

SEMINAR-CONFERENCE ON EDUCATION  
IN  
PACIFIC COUNTRIES

List of members from outside Hawaii, as  
at May 25, 1936 (incomplete):

AUSTRALIA AND DEPENDENCIES

- Elkin, A. P. Ph.D.  
Professor of Anthropology  
University of Sydney  
Director of Anthropological Research, Australian  
National Research Council
- Groves, W. C., M. A.  
Anthropologist and Educator  
New Guinea and Melbourne
- Tindale, N. B., M. A.  
University of Adelaide  
South Australia
- Williams, F. E., M.A., B.Sc., Dip.Anth. (Oxon.)  
Government Anthropologist  
Territory of Papua

CHINA

- A Chinese Scholar, probably Professor Wu Wen-Tsao  
Anthropologist and Sociologist
- Stuart, J. Leighton, D.D., Litt.D.  
President of Yenching University (?) or Chinese substitute
- Weigle, Richard D., Jr.  
Executive Secretary  
Yale-in-China Association, Inc.

FRANCE AND DEPENDENCIES

- Bernard, Monsieur G. A.  
Inspector-in-chief assistant to the Director of Public Instruction  
Hanoi, French Indo-China
- Métraux, A., Ph.D. (Swiss French)  
Anthropologist (South America, Polynesia)  
Bishop Museum
- Ner, M. Marcel  
Professor de philosophie, Lycée Albert Sarraut  
French Indo-China

GREAT BRITAIN AND DEPENDENCIES

Mayhew, Arthur I., C.I.E., M.A. (Oxon.)  
Secretary of Education Committee, Colonial Office, London

Kay, W.  
Headmaster, King's College  
Hongkong

Keir, A.  
Inspector of Schools  
British Malaya

Maude, H. E.  
Administrator, Gilbert and Ellice Island Colony

Rao, P. Kodanda  
Secretary, Servants of India Society, Poona, India

Russell, James  
Director of Education, Fiji

JAPAN

Nakaseko, Dr. Rokuro  
Doshisha University

Oshima, Dr. Masanori  
Lecturer in Philosophy  
Tokyo Imperial University  
Secretary, Imperial Education Society

LATIN AMERICA

Inman, Samuel Guy, LL.D.  
Executive Secretary, Committee on Cultural Relations  
with Latin America

Sanchez, Dr. George I.  
Research Staff, Julius Rosenwald Fund

NETHERLANDS EAST INDIES

Brugmans, Dr. I. J., Head of Department of General Affairs,  
Educational Office for Netherlands-Indies,  
Member of Anthropological Institute at Batavia,  
Member of Royal Academy of Sciences, Amsterdam,  
President of People's University, Batavia

NEW ZEALAND AND DEPENDENCIES

Bell, D. G., M.A.  
Senior Inspector of Native Schools  
New Zealand

NEW ZEALAND AND DEPENDENCIES (CONTINUED)

Beaglehole, E., Ph.D.  
New Zealand Anthropologist  
University of Hawaii

Buck, Peter H. (Te Rangi Hiroa), D.S.O., M.D.  
Ethnologist, Bishop Museum

SOUTH AFRICA

Emanuelson, O. E., B.A., M.Ed.  
District Inspector of Zulu Schools  
Natal Government Education Department  
South Africa

McDowell, H. M., B.A. (Johannesburg and Oxford)  
Educator in South Africa

UNITED STATES AND DEPENDENCIES

Atalos, (M.A. Columbia)  
Prominent American Indian woman educator  
Instructor in Bacona College

Brown, G. Gordon, Ph.D.  
Feleti School, American Samoa

Cooper, Peter, Ph.D.  
Professor of Philosophy, Talladega College

Embree, Edwin Rogers, M.A.  
President, Julius Rosenwald Fund

Fevrot, Leo M., M.A.  
General Field Agent, General Education Board, Louisiana

Jones, Thomas Jessee, Ph.D.  
Educational Director, Phelps-Stokes Fund

Laubach, Frank C., Ph.D.  
Philippine Educator, Missionary, and Author

Loram, Charles T., LL.B., Ph.D.  
Sterling Professor of Education  
Yale University

(?) Perez, Gilbert  
Department of Education, University of the Philippines

Schwartz, Miss P. P., M.A.  
Yale University