

(moderato)

~~116~~ № 13

94

Тр.ч.

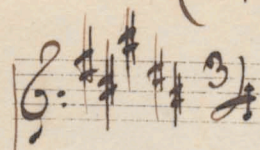

Бас

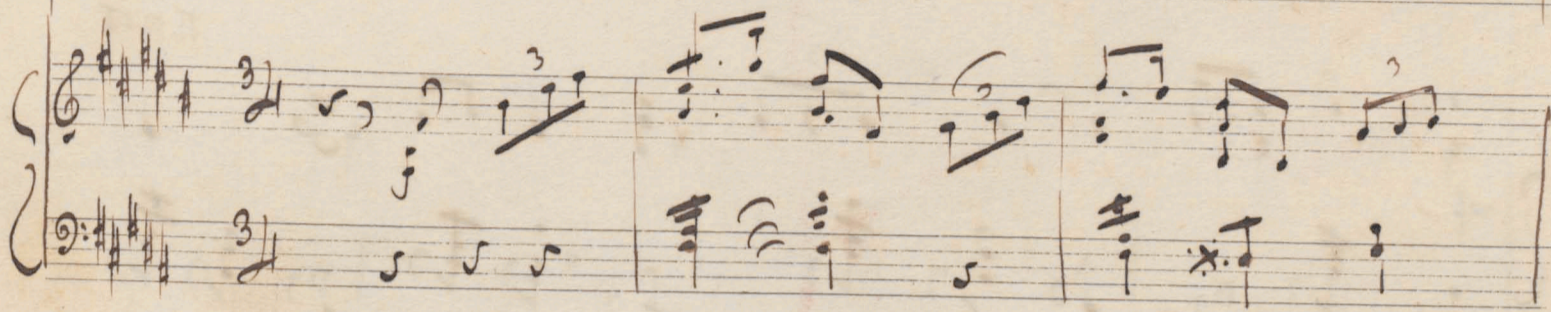
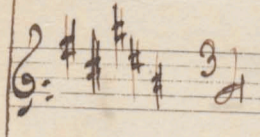

Тр.

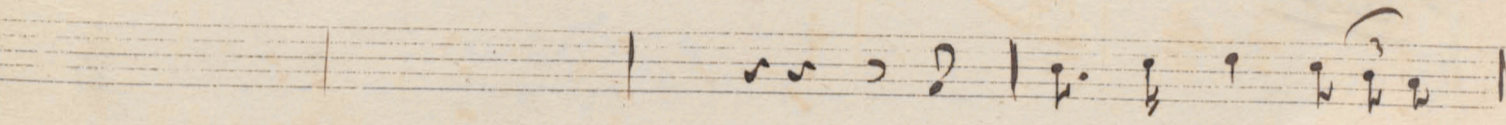

Бас

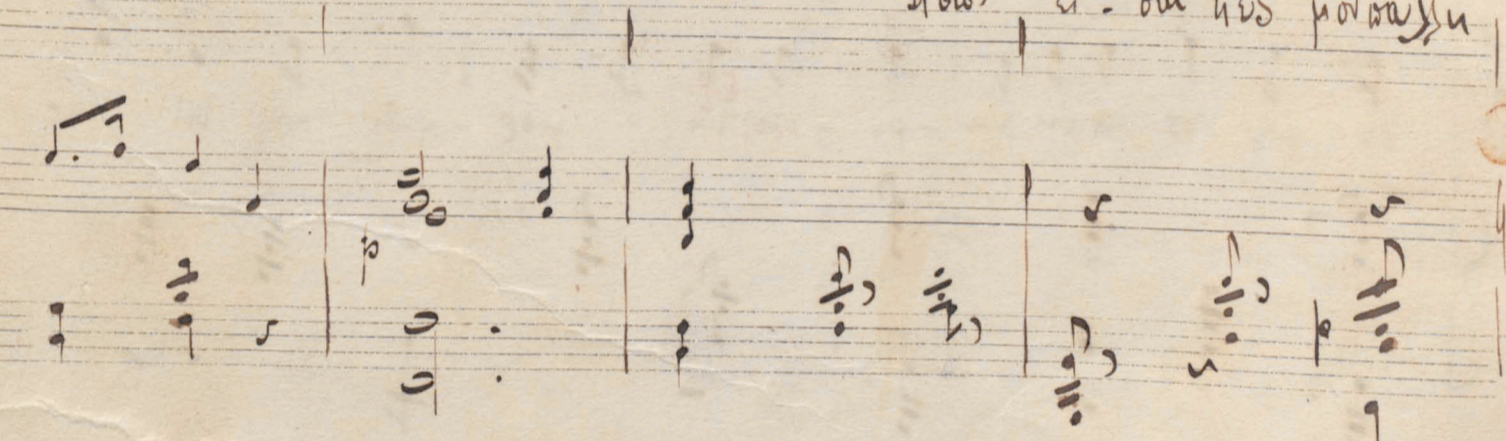

Господи, Боже Царств Небесных

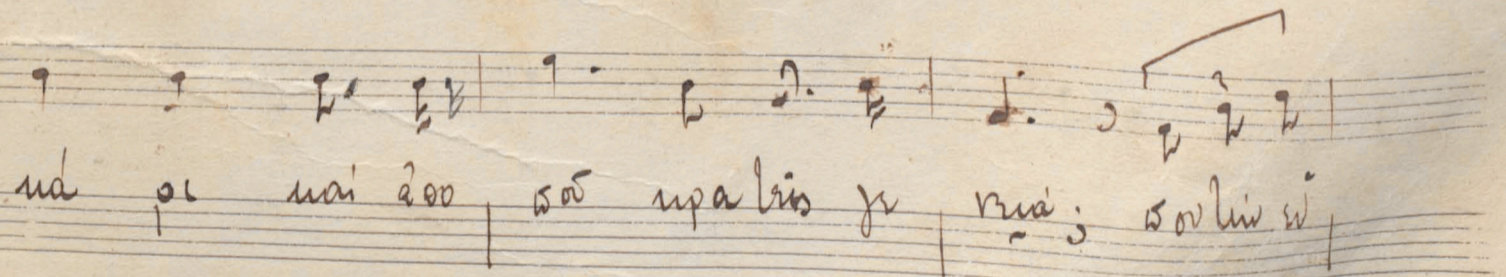

на земли и во всем мире, во славу твою, Боже Царств Небесных

Rall.

Trp.
Bajo

pi - us q̄ - on xa - pi ō son pa - tris u - na - de - us
 π. ο. υ. σ. τ. ο. υ. s.

mf

Tempo

Trp.
Bajo

Tempo.

ō - u - ni - gen - i - tum e - t e - tern - um con - sistent - em
 ο. υ. πα. τ. ρ. ο. υ. x. u. χ. α. - π. i - ο. υ. q. u. i. e. - t. e. t. e. r. n. u. m. c. o. n. s. i. s. t. e. n. t. e. m.

Trp.
Bajo

de - i - um ex - pa - tre na - tum e - t e - tern - um
 δ. ε. ι. x. p. u. σ. α. γ. γ. α. δ. α. πα. τ. ρ. α. ρ. α. τ. ο. υ. e. t. e. t. e. r. n. u. m.

p

Impoco
(rain mosso.)

Tr.
Bajo

rall. stent. Tempo

Tris me pa f: ba i ma-
la p... a i avato di

p

ha - or nai orp - ro ma non ra or.

pro rit

Tris me pa ba i ma-

Tr.
Bajo

p

ha or nai orpro ma non ra or.

rall

100

(Lentamente)
(7. Valz (in 3))

Bei legato.

f

ω - οη ω — πα παρ - ρω οι μαρια? οω νοο. φων

IV *allegro moderato*

ωο νη πι πι νη χω. πα *p* ροι' η σα ηια ροχ ηα

subito p

f

θ' απ - ρω οω η - ηω λεα οη - οη

pa ra pa - ra ois em e - ra *σκηνωσας*

ois pa - ri - sa *μου φα. νη εν τω πορ*

φη *οις* πα ρω κη so nar

dim

(Morendo)

rall

Four empty musical staves at the bottom of the page, with some faint pencil markings and a vertical line drawn through them.

Byzantine (Illyrian) - Largo.

~~Handwritten red markings and symbols~~

The piano accompaniment includes the instruction: *senza misura*

now i di! ... Ulaa dayata da paha vol' di i'lye va?

di! na taya "your mother" i'lyia 400 sv. emi a'ovov sta bou.

soi

Talpa ra μας... τις ζυγωναοι ... τις ηουχια το μαυτραμιν l'apna μας

Soma

lor σποροει αερα... ναι τις ηουχια μας τις ηουχια

decame

(Lento a piacere)

affrett.

rall.

Tempo *(Lentamente.)*

pa da bou ra i ni sa ji di ep i su m te lo ra

archi

Arp.

na ji. ay. av li ni a xa zu ni, sa pa vi so da li ni a xa

Arp.

sa sa 7 sa i so sa da li ni pa zo sa sa pi li ji ni po li so.

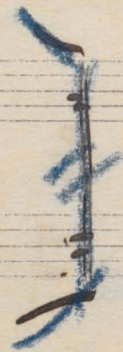

D. Capo

Prosa

Prosa